

# COMMERCIAL NA LAND IN DHOLERA SIR



"ALL PICTURES/IMAGES SHOWN ON THIS BROCHURE ARE FOR ILLUSTRATION PURPOSE ONLY. THE SAID IMAGES ARE ONLY SHOWN TO DISPLAY PROPOSED DEVELOPMENT THAT CAN HAPPEN ON THE SAID LAND. ACTUAL PROJECT DEVELOPMENT MAY VARY DUE TO PRODUCT ENHANCEMENT FINALISED BY THE BUYER/DEVELOPER. LOCATION OF FP DEPENDS ON LOCATION OF OP AND CAN ALWAYS BE VERIFIED WITH DHOLERA SIR DEVELOPMENT AUTHORITY."

RESIDENTIAL ZONE | TP5B





**Survey No. - 262**

**Village:- Bavaliyari TP5B**

**25 Meter TP Road**

**Residential Zone**

**Plot Area: 14399.12 Sq.Yard**

"ALL PICTURES/IMAGES SHOWN ON THIS BROCHURE ARE FOR ILLUSTRATION PURPOSE ONLY. THE SAID IMAGES ARE ONLY SHOWN TO DISPLAY PROPOSED DEVELOPMENT THAT CAN HAPPEN ON THE SAID LAND. ACTUAL PROJECT DEVELOPMENT MAY VARY DUE TO PRODUCT ENHANCEMENT FINALISED BY THE BUYER/DEVELOPER. LOCATION OF FP DEPENDS ON LOCATION OF OP AND CAN ALWAYS BE VERIFIED WITH DHOLERA SIR DEVELOPMENT AUTHORITY."



# DP PLAN LOCATION

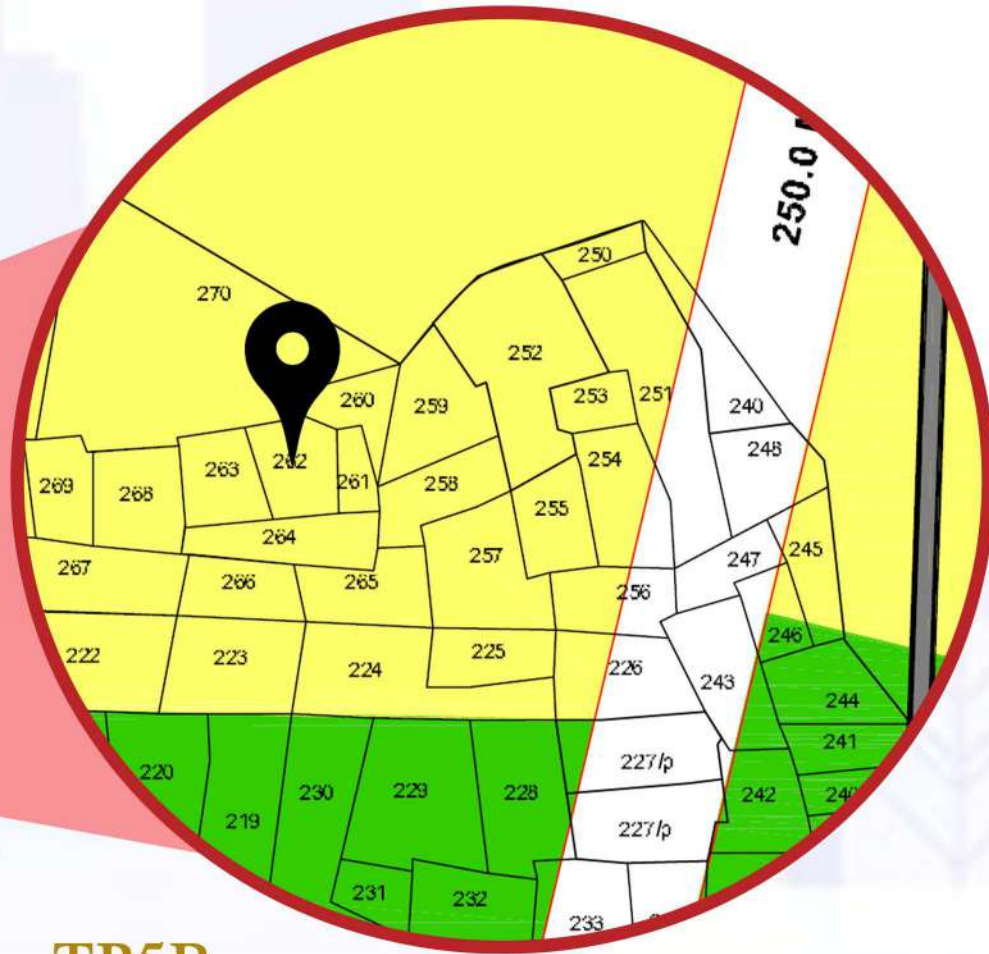
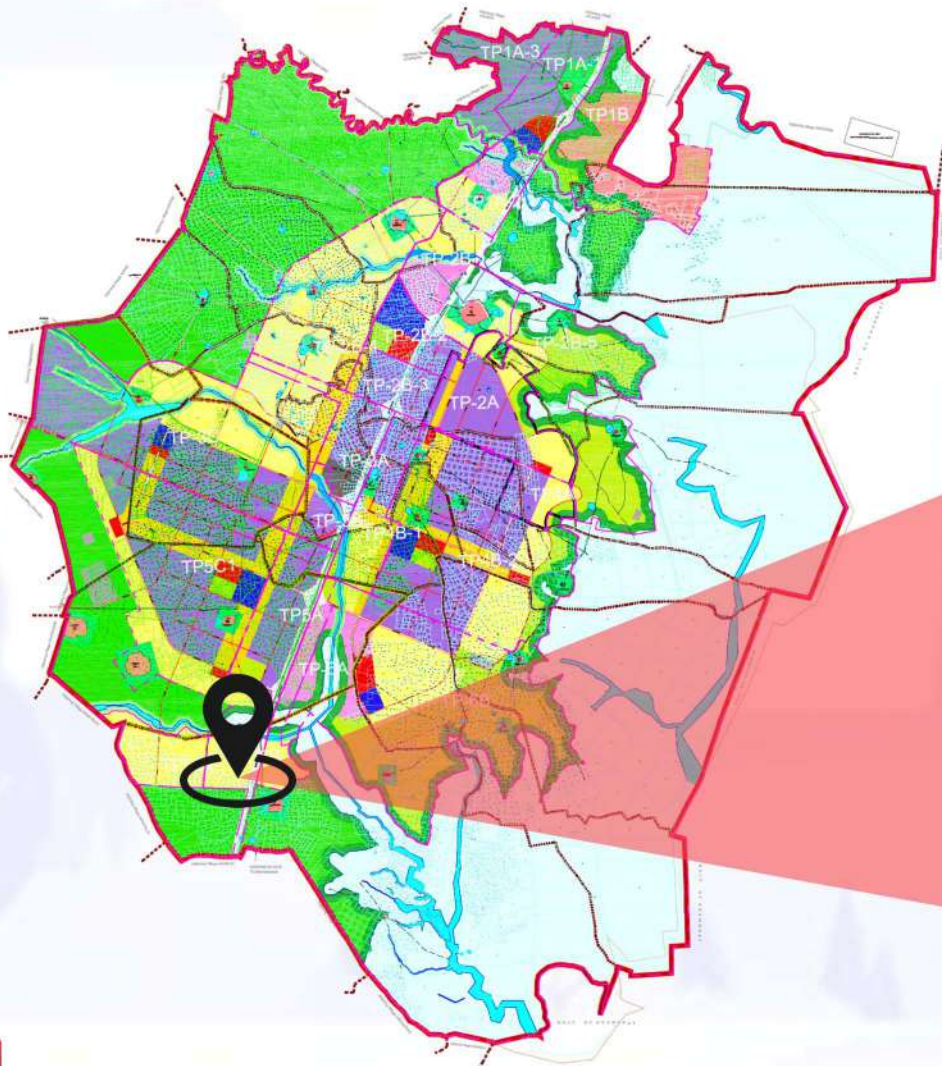

BAVALIYARI - TP5B  
RESIDENTIAL ZONE



## Original Plot Location as per Zoning Certificate



**BAVALIYARI - 262**  
**25 METER TP ROAD**

**Plot Area**  
**14399.12 Sq.Yard**

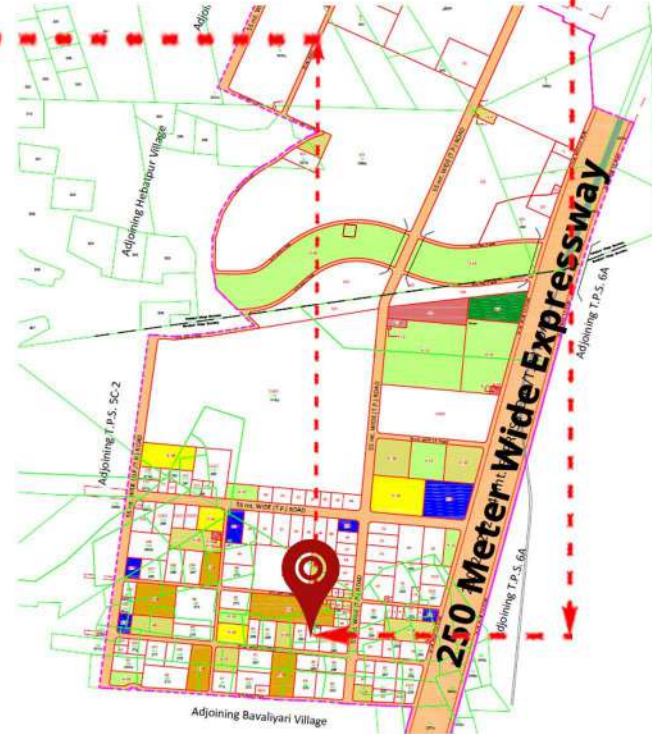

# TP5B

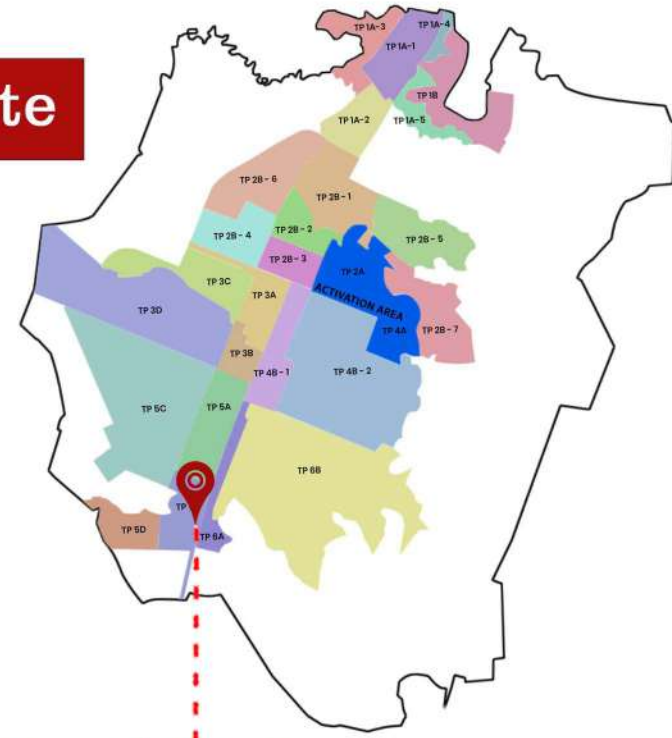

# **PROPOSED LAYOUT**

**BAVALIYARI-262**  
**RESIDENTIAL ZONE**

**PLOT AREA**  
**14399.12 SQ.YARD**

**14399.12**  
**SQ YARD**

**25 METER TP ROAD**



# LOCATION ADVANTAGE



**0 KM**  
**Residential Zone**



**0 KM**  
**55 Meter WIDE**  
**TP Road**



**3 KM**  
**KNOWLEDGE & IT ZONE**



**3 KM**  
**Sports Zone**

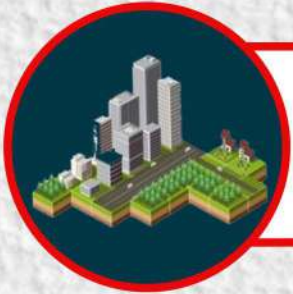

**5 KM**  
**City Center Zone**



**3 KM**  
**HIGH ACCESS ZONE**



**3 KM**  
**PUBLIC FACILITY ZONE**



**0 KM**  
**250 METER WIDE**  
**EXPRESS WAY**



## Draft General Development Control Regulations (DGDCR)

**Table 10-1:** Development Control Regulations for Residential Zone

SR NO	MINIMUM ROAD ROW (METRES)	MAXIMUM FAR	MAXIMUM GROUND COVERAGE AS PERCENT OF PLOT AREA	MAXIMUM BUILDING HEIGHT	MINIMUM SETBACKS (FRONT- REAR- BOTH SIDES)	PERMITTED USE PREMISES	CONDITIONAL USE SUBJECT TO SPECIAL PERMIT FROM DSIRDA
<b>RESIDENTIAL ZONE</b>							
1	55 and above	2	60%	G+5 or 18m whichever is less	5m – 6m – 6m – 6m	Cinema Hall, Retail Mall, Petrol/CNG/LPG Pump, Bank, Hospital A and B and all uses given in (2) and (3) below	<p>The following uses may be permitted subject to approval of a special permit on a case-by-case basis:</p> <ul style="list-style-type: none"> <li>• Cemeteries/ Burial Ground</li> <li>• Broadcasting towers and line-of-site relay devices for telephonic, radio or television communications</li> </ul> <p>The following uses and structures shall be permitted as ancillary uses to the main use of the building provided their name, location and size (if applicable) is indicated in the site plan submitted for approval.</p> <p>1. Part of a residence may be permitted for use as professional office for advocates, chartered accountants, architects, doctors, engineers or the like, or as a small scale home based workshop subject to the following conditions:</p> <ul style="list-style-type: none"> <li>• it is not located in a multi-storey apartment;</li> <li>• the number of employees do not exceed 10;</li> <li>• it does not involve installation and use of heavy machinery, and does not create noise, vibration, fume or dust;</li> <li>• separate means of access and a designated parking area for staff and visitors is provided and marked on the site plan submitted for approval.</li> </ul> <p>2. Devices for generation of non-conventional energy, such as solar panels, wind power</p> <p>3. Servant quarters or lodging facilities for</p>
2	25 to Below 55	1.5	60%	G+3 or 15m whichever is less	5m – 5m – 5m – 5m	(2) Neighbourhood Retail/Service Shop, Restaurant/Café, Hawker Zone, Designated Vegetable Market/bazaar, Commercial Centre, Primary and Secondary School; Multi-purpose ground larger than 5 ha; Place of Worship on Plot larger than 1000 sq m; Service/Repair Shop; Veterinary Hospital; Public Facility/Infrastructure/Utility Buildings; and all uses given in (3) below	
3	Below 25	1	50%	G+2 or 10m whichever is less	3m - 3m - 3m – 3m	(3) Multi-storey apartment and clusters thereof; Row-house, Villa/Bungalow; Multi-purpose ground smaller than 5 ha; Terraced/Row House; Villa/Bungalow; Housing for EWS; Night Shelter; Old-Age Home; Maternity Home, Nursing Home, Kindergarten, Day-care, Dispensary, Veterinary Clinic, Health-club, Place of Worship on plot smaller than 1000sqm, Community Hall, Health-Club, Swimming Pool	



# **Disclaimer**

**Content of this brochure and of any promotional material of our websites or social media handles is for general illustration purposes only actual execution may differ, SmartHomes Infrastructure Pvt. Ltd. holds the rights to change the content of this brochure, social media content, website content, while all efforts have been made to ensure accuracy, the same should not be interpreted as a statement of law or used for any legal purposes. The content is provided by SmartHomes Infrastructure Pvt. Ltd. and while we endeavour to keep the content up to date and correct, we make no representations or warranties of any kind, express or implied, about the completeness, accuracy, reliability, suitability or availability with respect to the graphics contained in this brochure or any online properties for any purpose. Any reliance you place on such information is therefore strictly at your own risk.**

**Every effort is made to keep any content of brochure/website content/videos/ social media posts/articles/blogs/any promotional material up and running smoothly.**

**"LOCATION OF FINAL PLOT DEPENDS ON LOCATION OF ORIGINAL PLOT AND CAN ALWAYS BE VERIFIED WITH DHOLERA SIR DEVELOPMENT AUTHORITY."**

 **+91 7096961250**

    **/ #SmartHomesDholera**







THANK  
you!